arts

MON CHAT LE PLUS BETE DU MONDE

1 Pour peindre les portraits de l'éléphant, l'illustrateur s'est inspiré de tableaux célèbres.

Numérote chaque portrait comme le tableau correspondant.

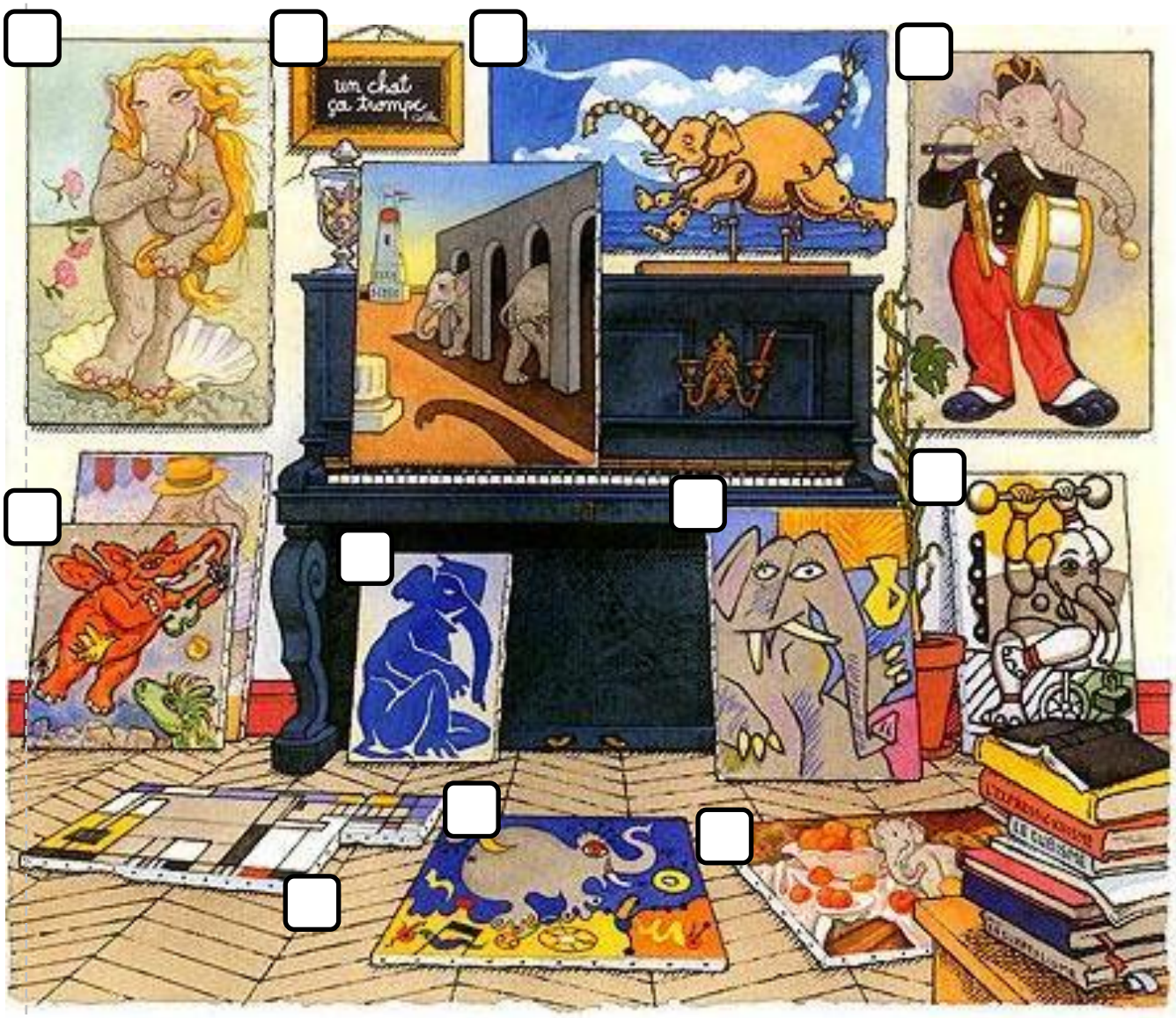

http://caracol.eklablog.com/

arts

MON CHAT LE PLUS BETE DU MONDE

http://caracol.eklablog.com/

1 Les tableaux célèbres.

1

2

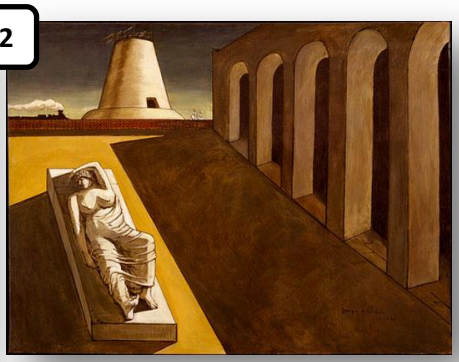

3

4

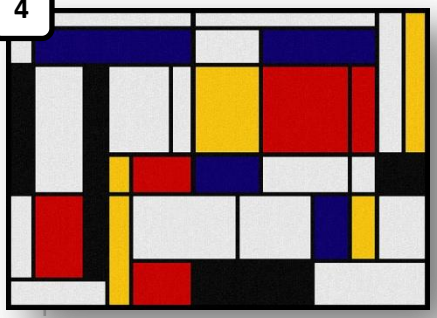

5

6

7

8

9

arts

MON CHAT LE PLUS BETE DU MONDE

http://caracol.eklablog.com/

1 Les tableaux célèbres.

1

Pommes et oranges,
Paul Cézanne

2

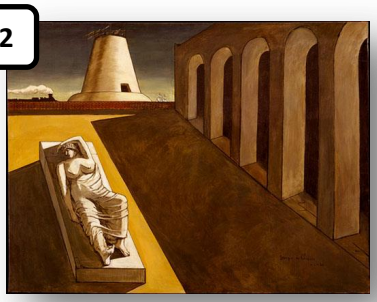

Ariadne
Giorgio De Chirico

3

Ecriture en noir et blanc,
Ben

4

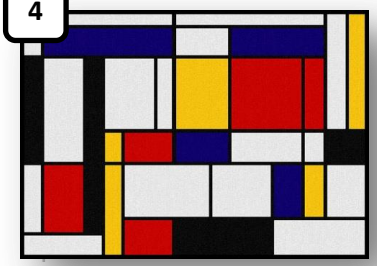

Composition 2
Piet Mondrian

5

Le cirque la parade
Fernand Léger

6

Les mariés de la Tour Eiffel,
Marc Chagall

7

La grande famille oiseau,
René Magritte

8

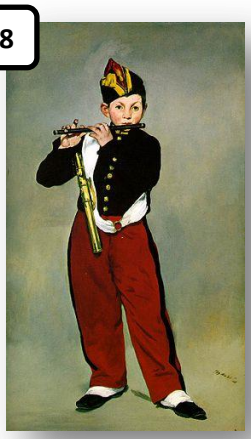

Le joueur de fifre,
Edouard Manet

9

Le coq,
Yoan Miro

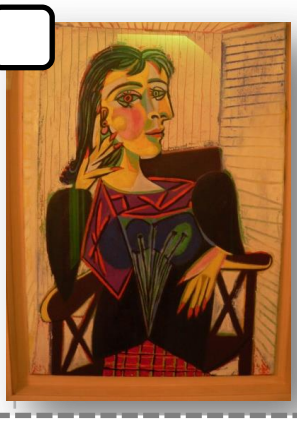

Dora Maar,
Pablo Picasso

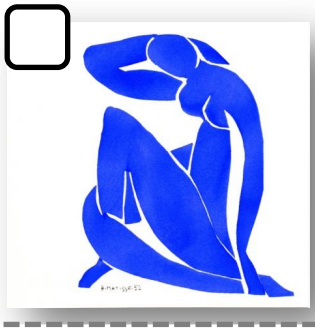

Nue bleu,
Henri Matisse